

BODYCOMPSCALE

BCS Elite Product Information

Rapid, Reliable Body Composition Testing

Engage Patients With Graphic-Rich Measurement Data

Only the BodyCompScale Elite delivers the accuracy, speed, and convenience today's physicians and healthcare staff need. Our exclusive patient report templates connect raw patient data data to their larger health picture through five pages of motivating graphics, charts, and relevant disease risk information.

Body Composition and Metabolic Measurements

- Total Weight
- Body Fat %
- Body Mass Index
- Fat-Free Mass
- Total Water
- Muscle Mass
- Basal Metabolic Rate
- Activity-Based Caloric Burn Rates
- Segmental Fat Distribution Analysis
- Health Risk Assessment Profile

Technology

Ohms Modulation Logic™

Body Fat Accuracy

+/- 2 %

Repeatability

99.8%

Weight Capacity

700 lbs

Weight Accuracy

+/- 0.2 Pounds

Testing Time

9 Seconds

Units

English / Metric

Power

120v AC / 220v AC

Shipping Size

46 x 19 x 10 in

Shipping Weight

30 lbs

Warranty

1 Year Parts/Warranty

Manufactured

USA

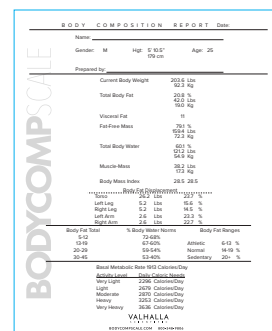
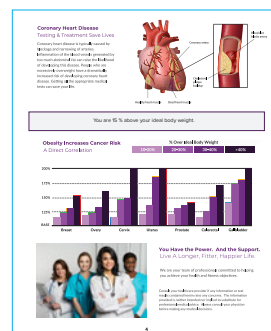
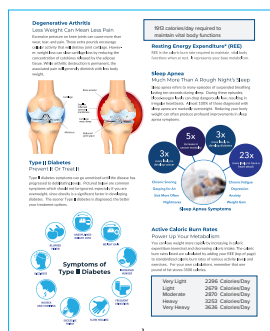
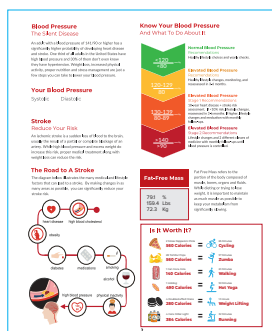
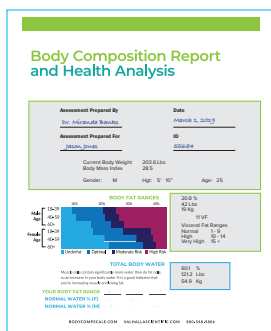

5-Page Illustrated Report

- Prints All Patient Data On 5 Full-Color Pages
- Includes Relevant Health Information & Graphics
- 30 Second Print Time on Pre-Printed Templates
- No Color Ink Needed

Plain-Paper QuickPrint

- One-Page Printout Includes All Patient Data
- 10 Second Print Time for Rapid B/W Reports
- No Color Ink Needed
- Perfect for Everyday Measurements



BODYCOMPSCALE.COM

Designed & Manufactured in USA by Valhalla Scientific
12127 Kirkham Rd, Poway, CA 92064 | (800) 548-9806 | (858) 457-5576

